

REVISIONS		
DATE	NAME	LIC. NO.
09/14/01	J. RICHARDSON, JR.	20789
12/31/08	RICHARD J. FOX	10269
12/31/18	FRANK M. KRUPINSKI	37197

ASSESSMENT MAP

BOROUGH OF TETERBORO

BERGEN COUNTY, NEW JERSEY

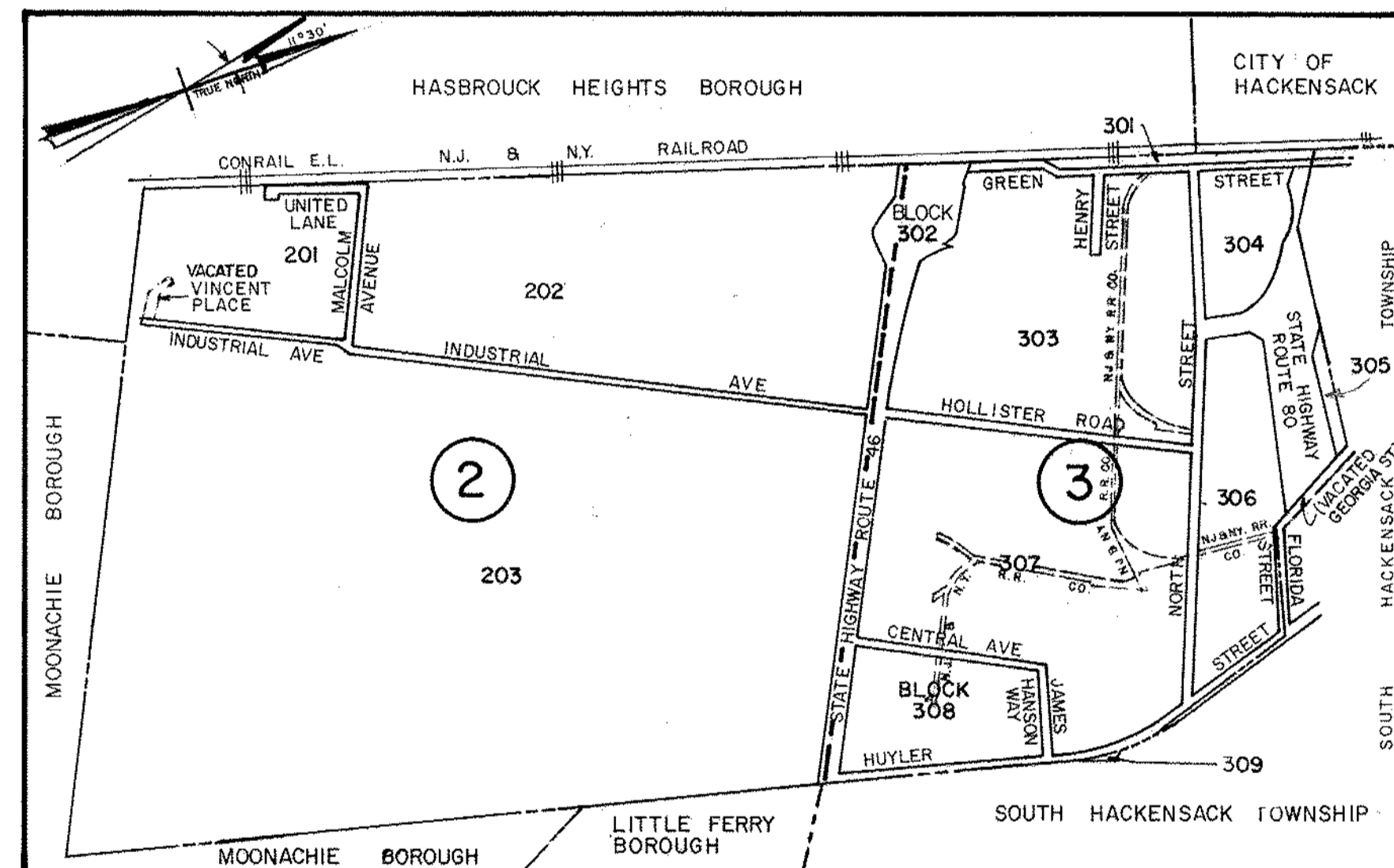

KEY MAP
SCALE 1" = 1000'

NOTE:
SHEET NUMBERS IS INDICATED BY 1st. DIGIT OF BLOCK NUMBER. FOR EXAMPLE:
FOR BLOCK 201 - SHEET NO. 2

THE AREAS, BOUNDARIES, AND DIMENSIONS SHOWN ON THIS TAX MAP ARE DERIVED FROM GROUND SURVEYS, AND RECORDED PLANS, MAPS, DEEDS AND WILLS AND ARE TO BE USED FOR ASSESSMENT PURPOSES ONLY.
TO SHOW CONDITIONS AS OF 12/31/18
THIS MAP SUPERSEDES THE TAX MAP APPROVED APRIL 26, 1989.

LEGEND:
KEY SHEET NUMBER **2**
KEY BLOCK NUMBER 201
BLOCK NUMBER **201**
LOT NUMBER 5

I HEREBY CERTIFY THAT THIS MAP AND THIS SURVEY HAS BEEN MADE UNDER MY IMMEDIATE SUPERVISION AND COMPLIES WITH THE LAW OF THE STATE OF NEW JERSEY.

Richard J. Fox 3/1/09
RICHARD J. FOX, P.E. & L.S.
Professional Engineer & Land Surveyor, N.J. Lic. No. 10269
Professional Planner N.J. Lic. L1 03626

NEW JERSEY DEPARTMENT OF THE TREASURY
DIVISION OF TAXATION
LOCAL BOROUGH BRANCH
APPROVED AS A TAX MAP PURSUANT TO THE PROVISIONS OF CHAPTER 175, LAWS OF 1913, ETC.
FOR THE DIRECTOR, DIVISION OF TAXATION
BY *Richard J. Fox* P.E. & L.S.
LIC. & LAND SURVEYING SECTION
DATE APR 26 1989 SERIAL NO. 691

TAX MAP
BOROUGH OF TETERBORO
BERGEN COUNTY, NEW JERSEY
SCALE 1" = 200' 1988
RICHARD J. FOX, P.E. & L.S.
BOSWELL McCLAVE ENGINEERING
330 PHILLIPS AVENUE
SOUTH HACKENSACK, NEW JERSEY

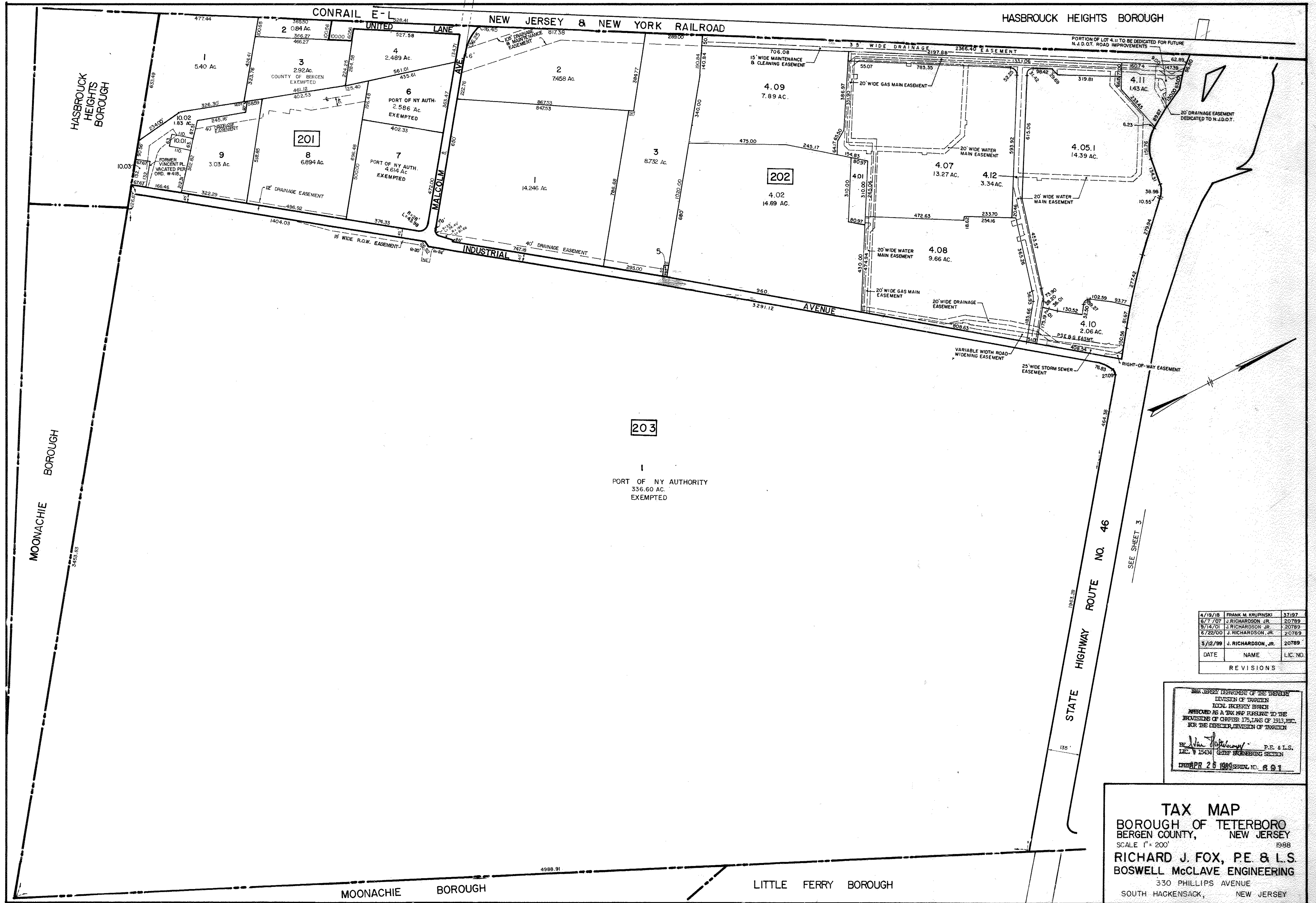

DATE	NAME	L.I.C. NO.
4/19/16	FRANK M. KRUPINSKI	37197
6/7/07	J. RICHARDSON JR.	20789
9/14/01	J. RICHARDSON JR.	20789
6/22/00	J. RICHARDSON, JR.	20789
5/12/99	J. RICHARDSON, JR.	20789

NEW JERSEY DEPARTMENT OF THE TREASURY
 DIVISION OF TAXATION
 ICIM. EXEMPT. EASEMENT
 APPROVED AS A TAX MAP PURSUANT TO THE
 PROVISIONS OF CHAPTER 175, LAWS OF 1913, ETC.
 FOR THE DIRECTOR, DIVISION OF TAXATION

BY *Richard J. Fox* P.E. & L.S.
 L.I.C. # 1564 CHIEF ENGINEERING SECTION

DATE: APR 28 1988 SERIAL NO. 691

TAX MAP
 BOROUGH OF TETERBORO
 BERGEN COUNTY, NEW JERSEY
 SCALE 1" = 200' 1988
RICHARD J. FOX, PE & L.S.
BOSWELL McCLAVE ENGINEERING
 330 PHILLIPS AVENUE
 SOUTH HACKENSACK, NEW JERSEY

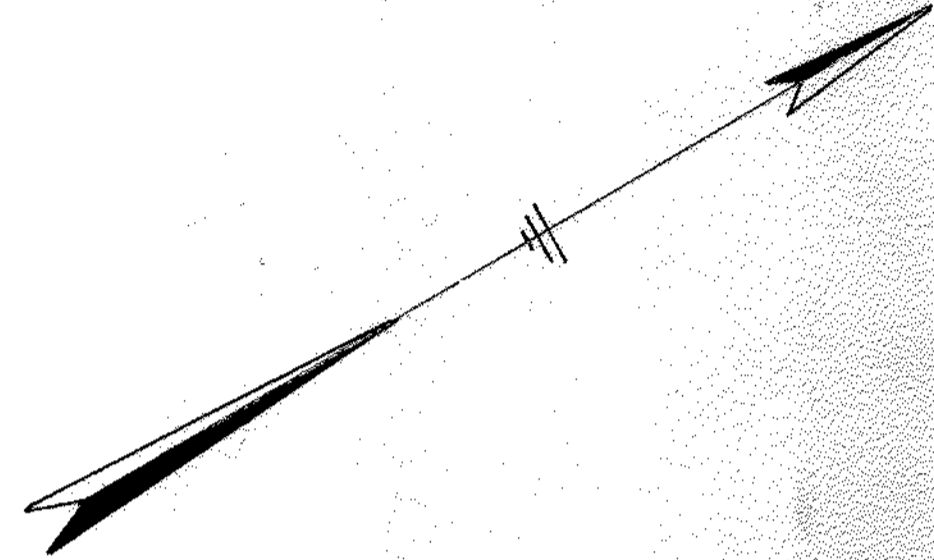
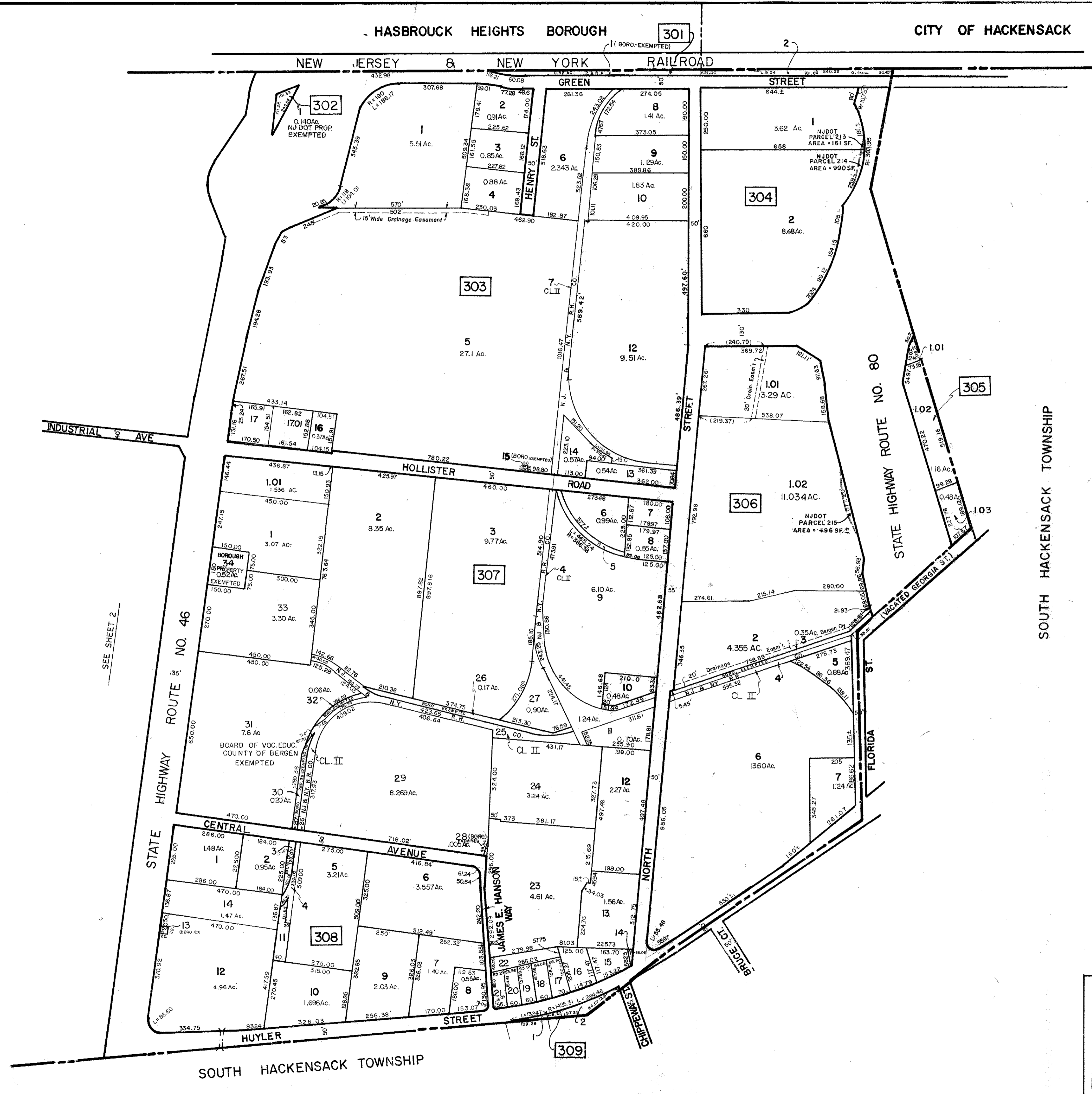

SEE SHEET 2

SOUTH HACKENSACK TOWNSHIP

DATE	NAME	LIC. NO.
9/14/01	J. RICHARDSON, JR.	20789
6/22/00	J. RICHARDSON, JR.	20789
8/4/98	J. RICHARDSON, JR.	20789
REVISIONS		

NEW JERSEY DEPARTMENT OF THE TREASURY
 DIVISION OF TAXATION
 LOCAL PROPERTY TAX
 PREPARED AS A TAX MAP PURSUANT TO THE
 PROVISIONS OF CHAPTER 175, LAWS OF 1913, ETC.
 FOR THE DIRECTOR, DIVISION OF TAXATION
 RICHARD J. FOX, P.E. & L.S.
 LIC. N. 15434 | CHIEF ENGINEERING SECTION
 APR 28 1998
 SERIAL NO. 691

TAX MAP
BOROUGH OF TETERBORO
 BERGEN COUNTY, NEW JERSEY
 SCALE 1" = 200'
 1988
RICHARD J. FOX, P.E. & L.S.
BOSWELL McCLAVE ENGINEERING
 330 PHILLIPS AVENUE
 SOUTH HACKENSACK, NEW JERSEY